



中国认可
国际互认
检测
TESTING
CNAS L4783

Test Report

Report No.: NAP2503012201E

Page 1 of 31

Applicant: Shenzhen Chuangtong Electronic Instruments Co., Ltd.

Address: 1501,Shenzhen Luohu Investment Holding Co., Ltd Building B, 112 Qingshuihe 1st Road, Luohu District, Shenzhen.GuangDong.China

The following test sample information is provided and confirmed by the applicant:

Sample Name: MYTREX MEDI NECK
Model: MT-MDN24B
Trade Mark: MYTREX
Manufacturer: Shenzhen Chuangtong Electronic Instruments Co., Ltd.
Manufacturer Address: 1501,Shenzhen Luohu Investment Holding Co., Ltd Building B, 112 Qingshuihe 1st Road, Luohu District, Shenzhen.GuangDong.China
Factory: Jiangsu Alphy Medical Device Co.,Ltd
Factory Address: No.95 zhenxing Road, Economic&Technological Development Zone, Nantong, Jiangsu
Date of sample(s) received: Mar.05,2025
Date of Test Period: Mar.07,2025 ~ Mar.11,2025
Date of Report: Mar.11,2025

TEST REQUESTED

CONCLUSION

1. As specified by client, to determine the ROHS Directive (EU) 2015/863 amending Annex II to Directive 2011/65/EU -Screening by X-ray fluorescence spectroscopy and confirmed by wet chemical method of Lead, Cadmium, Mercury, Chromium and Brominated flame retardants (PBB & PBDE) in submitted samples. PASS
2. As specified by client, to determine the Total Phthalates Content [ROHS Directive (EU) 2015/863 amending Annex II to Directive 2011/65/EU] in submitted samples. PASS

NAP Testing Technology Service (Zhongshan) Co., LTD

Lian Yi

Lian Yi

Authorized Signatory



Unless otherwise stated, this test report is only responsible for the sample(s). This test report cannot be reproduced in partly without prior written permission of the testing Lab. Any inquiry about this report, please raise from the date of receipt of the report within 30 days, overdue will not be accepted.

NAP Testing Technology Service (Zhongshan) Co., LTD
TEL: 0760-86519632 E-mail:service@nap-testing.com

Add: 4th floor Zone A and 5th floor, Site no. 81, Lixi Avenue, Banfu Borough, Zhongshan City, Guangdong Province, China

Test Report

Report No.: NAP2503012201E

Page 2 of 31

Test Result(s):

1. ROHS DIRECTIVE (EU) 2015/863 AMENDING ANNEX II TO DIRECTIVE 2011/65/EU

-SCREENING BY X-RAY FLUORESCENCE SPECTROSCOPY AND CONFIRMED BY WET CHEMICAL METHOD OF LEAD, CADMIUM, MERCURY, CHROMIUM AND BROMINATED FLAME RETARDANTS (PBB & PBDE)

TESTED MATERIAL	SCHEME	TARGET RoHS SUBSTANCES	TEST METHOD USED	XRF RESULT (in mg/kg)	CHEMICAL TEST RESULT (in mg/kg)
001	001	All	XRF	Cd: N.D	N/T
				Cr: N.D	
				Pb: N.D	
				Hg: N.D	
				Br: N.D	
002	002	All	XRF	Cd: N.D	N/T
				Cr: N.D	
				Pb: N.D	
				Hg: N.D	
				Br: N.D	
003	003	All	XRF	Cd: N.D	N/T
				Cr: N.D	
				Pb: N.D	
				Hg: N.D	
				Br: N.A.	
004	004	All	XRF	Cd: N.D	N/T
				Cr: N.D	
				Pb: N.D	
				Hg: N.D	
				Br: N.A.	
005	005	All	XRF	Cd: N.D	N/T
				Cr: N.D	
				Pb: N.D	
				Hg: N.D	
				Br: N.D	
006	006	All	XRF	Cd: N.D	N/T
				Cr: N.D	
				Pb: N.D	
				Hg: N.D	
				Br: N.D	



Unless otherwise stated, this test report is only responsible for the sample(s). This test report cannot be reproduced in partly without prior written permission of the testing Lab. Any inquiry about this report, please raise from the date of receipt of the report within 30 days, overdue will not be accepted.

NAP Testing Technology Service (Zhongshan) Co., LTD
 TEL: 0760-86519632 E-mail:service@nap-testing.com

Add: 4th floor Zone A and 5th floor, Site no. 81, Lixi Avenue, Banfu Borough, Zhongshan City, Guangdong Province, China



Test Report

Report No.: NAP2503012201E

Page 3 of 31

TESTED MATERIAL	SCHEME	TARGET RoHS SUBSTANCES	TEST METHOD USED	XRF RESULT (in mg/kg)	CHEMICAL TEST RESULT (in mg/kg)
007	007	All	XRF	Cd: N.D	N/T
				Cr: N.D	
				Pb: N.D	
				Hg: N.D	
				Br: N.D	
008	008	All	XRF	Cd: N.D	N/T
				Cr: N.D	
				Pb: N.D	
				Hg: N.D	
				Br: N.D	
009	009	All	XRF	Cd: N.D	N/T
				Cr: N.D	
				Pb: N.D	
				Hg: N.D	
				Br: N.D	
010	010	All	XRF	Cd: N.D	N/T
				Cr: N.D	
				Pb: N.D	
				Hg: N.D	
				Br: N.D	
011	011	All	XRF	Cd: N.D	N/T
				Cr: N.D	
				Pb: N.D	
				Hg: N.D	
				Br: N.D	
012	012	All	XRF	Cd: N.D	N/T
				Cr: N.D	
				Pb: N.D	
				Hg: N.D	
				Br: N.D	



Unless otherwise stated, this test report is only responsible for the sample(s). This test report cannot be reproduced in partly without prior written permission of the testing Lab. Any inquiry about this report, please raise from the date of receipt of the report within 30 days, overdue will not be accepted.

NAP Testing Technology Service (Zhongshan) Co., LTD
 TEL: 0760-86519632 E-mail:service@nap-testing.com

Add: 4th floor Zone A and 5th floor, Site no. 81, Lixi Avenue, Banfu Borough, Zhongshan City, Guangdong Province, China

Test Report

Report No.: NAP2503012201E

Page 4 of 31

TESTED MATERIAL	SCHEME	TARGET RoHS SUBSTANCES	TEST METHOD USED	XRF RESULT (in mg/kg)	CHEMICAL TEST RESULT (in mg/kg)
013	013	All	XRF	Cd: N.D	N/T
				Cr: N.D	
				Pb: N.D	
				Hg: N.D	
				Br: N.D	
014	014	All	XRF	Cd: N.D	N/T
				Cr: N.D	
				Pb: N.D	
				Hg: N.D	
				Br: N.D	
015	015	All	XRF	Cd: N.D	N/T
				Cr: N.D	
				Pb: N.D	
				Hg: N.D	
				Br: N.A.	
016	016	All	XRF	Cd: N.D	N/T
				Cr: N.D	
				Pb: N.D	
				Hg: N.D	
				Br: N.D	
017	017	All	XRF	Cd: N.D	N/T
				Cr: N.D	
				Pb: N.D	
				Hg: N.D	
				Br: N.D	
018	018	All	XRF	Cd: N.D	N/T
				Cr: N.D	
				Pb: N.D	
				Hg: N.D	
				Br: N.D	



Unless otherwise stated, this test report is only responsible for the sample(s). This test report cannot be reproduced in partly without prior written permission of the testing Lab. Any inquiry about this report, please raise from the date of receipt of the report within 30 days, overdue will not be accepted.

NAP Testing Technology Service (Zhongshan) Co., LTD
 TEL: 0760-86519632 E-mail:service@nap-testing.com

Add: 4th floor Zone A and 5th floor, Site no. 81, Lixi Avenue, Banfu Borough, Zhongshan City, Guangdong Province, China

Test Report

Report No.: NAP2503012201E

Page 5 of 31

TESTED MATERIAL	SCHEME	TARGET RoHS SUBSTANCES	TEST METHOD USED	XRF RESULT (in mg/kg)	CHEMICAL TEST RESULT (in mg/kg)
019	019	All	XRF	Cd: N.D	N/T
				Cr: N.D	
				Pb: N.D	
				Hg: N.D	
				Br: N.D	
020	020	All	XRF	Cd: N.D	N/T
				Cr: N.D	
				Pb: N.D	
				Hg: N.D	
				Br: N.A.	
021	021	All	XRF + Chemical	Cd: N.D	Cr ⁶⁺ : Negative
				Cr: Inconclusive	
				Pb: N.D	
				Hg: N.D	
022	022	All	XRF	Br: N.A.	N/T
				Cd: N.D	
				Cr: N.D	
				Pb: N.D	
				Hg: N.D	
023	023	All	XRF	Br: N.D	N/T
				Cd: N.D	
				Cr: N.D	
				Pb: N.D	
				Hg: N.D	
024	024	All	XRF + Chemical	Br: Inconclusive	PBBs: N.D (<5.0) PBDEs: N.D (<5.0)
				Cd: N.D	
				Cr: N.D	
				Pb: N.D	
				Hg: N.D	



Unless otherwise stated, this test report is only responsible for the sample(s). This test report cannot be reproduced in partly without prior written permission of the testing Lab. Any inquiry about this report, please raise from the date of receipt of the report within 30 days, overdue will not be accepted.

NAP Testing Technology Service (Zhongshan) Co., LTD
 TEL: 0760-86519632 E-mail:service@nap-testing.com

Add: 4th floor Zone A and 5th floor, Site no. 81, Lixi Avenue, Banfu Borough, Zhongshan City, Guangdong Province, China

Test Report

Report No.: NAP2503012201E

Page 6 of 31

TESTED MATERIAL	SCHEME	TARGET RoHS SUBSTANCES	TEST METHOD USED	XRF RESULT (in mg/kg)	CHEMICAL TEST RESULT (in mg/kg)
025	025	All	XRF + Chemical	Cd: N.D	PBBs: N.D (<5.0) PBDEs: N.D (<5.0)
				Cr: N.D	
				Pb: N.D	
				Hg: N.D	
				Br: Inconclusive	
026	026	All	XRF	Cd: N.D	N/T
				Cr: N.D	
				Pb: N.D	
				Hg: N.D	
				Br: N.D	
027	027	All	XRF	Cd: N.D	N/T
				Cr: N.D	
				Pb: N.D	
				Hg: N.D	
				Br: N.A.	
028	028	All	XRF	Cd: N.D	N/T
				Cr: N.D	
				Pb: N.D	
				Hg: N.D	
				Br: N.D	
029	029	All	XRF	Cd: N.D	N/T
				Cr: N.D	
				Pb: N.D	
				Hg: N.D	
				Br: N.D	
030	030	All	XRF	Cd: N.D	N/T
				Cr: N.D	
				Pb: N.D	
				Hg: N.D	
				Br: N.D	



Unless otherwise stated, this test report is only responsible for the sample(s). This test report cannot be reproduced in partly without prior written permission of the testing Lab. Any inquiry about this report, please raise from the date of receipt of the report within 30 days, overdue will not be accepted.

NAP Testing Technology Service (Zhongshan) Co., LTD
TEL: 0760-86519632 E-mail:service@nap-testing.com

Add: 4th floor Zone A and 5th floor, Site no. 81, Lixi Avenue, Banfu Borough, Zhongshan City, Guangdong Province, China

Test Report

Report No.: NAP2503012201E

Page 7 of 31

TESTED MATERIAL	SCHEME	TARGET RoHS SUBSTANCES	TEST METHOD USED	XRF RESULT (in mg/kg)	CHEMICAL TEST RESULT (in mg/kg)
031	031	All	XRF	Cd: N.D	N/T
				Cr: N.D	
				Pb: N.D	
				Hg: N.D	
				Br: N.D	
032	032	All	XRF	Cd: N.D	N/T
				Cr: N.D	
				Pb: N.D	
				Hg: N.D	
				Br: N.D	
033	033	All	XRF	Cd: N.D	N/T
				Cr: N.D	
				Pb: N.D	
				Hg: N.D	
				Br: N.D	
034	034	All	XRF	Cd: N.D	N/T
				Cr: N.D	
				Pb: N.D	
				Hg: N.D	
				Br: N.D	
035	035	All	XRF + Chemical	Cd: N.D	Pb:350248 See remark
				Cr: N.D	
				Pb: Inconclusive	
				Hg: N.D	
				Br: N.D	
036	036	All	XRF + Chemical	Cd: N.D	PBBs: N.D (<5.0) PBDEs: N.D (<5.0)
				Cr: N.D	
				Pb: N.D	
				Hg: N.D	
				Br: Inconclusive	



Unless otherwise stated, this test report is only responsible for the sample(s). This test report cannot be reproduced in partly without prior written permission of the testing Lab. Any inquiry about this report, please raise from the date of receipt of the report within 30 days, overdue will not be accepted.

NAP Testing Technology Service (Zhongshan) Co., LTD
 TEL: 0760-86519632 E-mail:service@nap-testing.com

Add: 4th floor Zone A and 5th floor, Site no. 81, Lixi Avenue, Banfu Borough, Zhongshan City, Guangdong Province, China

Test Report

Report No.: NAP2503012201E

Page 8 of 31

TESTED MATERIAL	SCHEME	TARGET RoHS SUBSTANCES	TEST METHOD USED	XRF RESULT (in mg/kg)	CHEMICAL TEST RESULT (in mg/kg)
037	037	All	XRF	Cd: N.D	N/T
				Cr: N.D	
				Pb: N.D	
				Hg: N.D	
				Br: N.D	
038	038	All	XRF	Cd: N.D	N/T
				Cr: N.D	
				Pb: N.D	
				Hg: N.D	
				Br: N.D	
039	039	All	XRF	Cd: N.D	N/T
				Cr: N.D	
				Pb: N.D	
				Hg: N.D	
				Br: N.D	
040	040	All	XRF	Cd: N.D	N/T
				Cr: N.D	
				Pb: N.D	
				Hg: N.D	
				Br: N.D	
041	041	All	XRF	Cd: N.D	N/T
				Cr: N.D	
				Pb: N.D	
				Hg: N.D	
				Br: N.D	
042	042	All	XRF	Cd: N.D	N/T
				Cr: N.D	
				Pb: N.D	
				Hg: N.D	
				Br: N.D	



Unless otherwise stated, this test report is only responsible for the sample(s). This test report cannot be reproduced in partly without prior written permission of the testing Lab. Any inquiry about this report, please raise from the date of receipt of the report within 30 days, overdue will not be accepted.

NAP Testing Technology Service (Zhongshan) Co., LTD
 TEL: 0760-86519632 E-mail:service@nap-testing.com

Add: 4th floor Zone A and 5th floor, Site no. 81, Lixi Avenue, Banfu Borough, Zhongshan City, Guangdong Province, China

Test Report

Report No.: NAP2503012201E

Page 9 of 31

TESTED MATERIAL	SCHEME	TARGET RoHS SUBSTANCES	TEST METHOD USED	XRF RESULT (in mg/kg)	CHEMICAL TEST RESULT (in mg/kg)
043	043	All	XRF	Cd: N.D	N/T
				Cr: N.D	
				Pb: N.D	
				Hg: N.D	
				Br: N.D	
044	044	All	XRF	Cd: N.D	N/T
				Cr: N.D	
				Pb: N.D	
				Hg: N.D	
				Br: N.D	
045	045	All	XRF	Cd: N.D	N/T
				Cr: N.D	
				Pb: N.D	
				Hg: N.D	
				Br: N.D	
046	046	All	XRF	Cd: N.D	N/T
				Cr: N.D	
				Pb: N.D	
				Hg: N.D	
				Br: N.D	
047	047	All	XRF	Cd: N.D	N/T
				Cr: N.D	
				Pb: N.D	
				Hg: N.D	
				Br: N.D	
048	048	All	XRF	Cd: N.D	N/T
				Cr: N.D	
				Pb: N.D	
				Hg: N.D	
				Br: N.D	



Unless otherwise stated, this test report is only responsible for the sample(s). This test report cannot be reproduced in partly without prior written permission of the testing Lab. Any inquiry about this report, please raise from the date of receipt of the report within 30 days, overdue will not be accepted.

NAP Testing Technology Service (Zhongshan) Co., LTD
 TEL: 0760-86519632 E-mail:service@nap-testing.com

Add: 4th floor Zone A and 5th floor, Site no. 81, Lixi Avenue, Banfu Borough, Zhongshan City, Guangdong Province, China

Test Report

Report No.: NAP2503012201E

Page 10 of 31

TESTED MATERIAL	SCHEME	TARGET RoHS SUBSTANCES	TEST METHOD USED	XRF RESULT (in mg/kg)	CHEMICAL TEST RESULT (in mg/kg)
049	049	All	XRF	Cd: N.D	N/T
				Cr: N.D	
				Pb: N.D	
				Hg: N.D	
				Br: N.A.	
050	050	All	XRF	Cd: N.D	N/T
				Cr: N.D	
				Pb: N.D	
				Hg: N.D	
				Br: N.D	
051	051	All	XRF	Cd: N.D	N/T
				Cr: N.D	
				Pb: N.D	
				Hg: N.D	
				Br: N.A.	
052	052	All	XRF	Cd: N.D	N/T
				Cr: N.D	
				Pb: N.D	
				Hg: N.D	
				Br: N.D	
053	053	All	XRF	Cd: N.D	N/T
				Cr: N.D	
				Pb: N.D	
				Hg: N.D	
				Br: N.D	
054	054	All	XRF	Cd: N.D	N/T
				Cr: N.D	
				Pb: N.D	
				Hg: N.D	
				Br: N.A.	



Unless otherwise stated, this test report is only responsible for the sample(s). This test report cannot be reproduced in partly without prior written permission of the testing Lab. Any inquiry about this report, please raise from the date of receipt of the report within 30 days, overdue will not be accepted.

NAP Testing Technology Service (Zhongshan) Co., LTD
 TEL: 0760-86519632 E-mail:service@nap-testing.com

Add: 4th floor Zone A and 5th floor, Site no. 81, Lixi Avenue, Banfu Borough, Zhongshan City, Guangdong Province, China

Test Report

TESTED MATERIAL	SCHEME	TARGET RoHS SUBSTANCES	TEST METHOD USED	XRF RESULT (in mg/kg)	CHEMICAL TEST RESULT (in mg/kg)
055	055	All	XRF	Cd: N.D	N/T
				Cr: N.D	
				Pb: N.D	
				Hg: N.D	
				Br: N.D	
056	056	All	XRF	Cd: N.D	N/T
				Cr: N.D	
				Pb: N.D	
				Hg: N.D	
				Br: N.D	
057	057	All	XRF	Cd: N.D	N/T
				Cr: N.D	
				Pb: N.D	
				Hg: N.D	
				Br: N.D	
058	058	All	XRF	Cd: N.D	N/T
				Cr: N.D	
				Pb: N.D	
				Hg: N.D	
				Br: N.D	
059	059	All	XRF	Cd: N.D	N/T
				Cr: N.D	
				Pb: N.D	
				Hg: N.D	
				Br: N.D	
060	060	All	XRF	Cd: N.D	N/T
				Cr: N.D	
				Pb: N.D	
				Hg: N.D	
				Br: N.D	



Unless otherwise stated, this test report is only responsible for the sample(s). This test report cannot be reproduced in partly without prior written permission of the testing Lab. Any inquiry about this report, please raise from the date of receipt of the report within 30 days, overdue will not be accepted.

NAP Testing Technology Service (Zhongshan) Co., LTD
 TEL: 0760-86519632 E-mail:service@nap-testing.com

Add: 4th floor Zone A and 5th floor, Site no. 81, Lixi Avenue, Banfu Borough, Zhongshan City, Guangdong Province, China

Test Report

Report No.: NAP2503012201E

Page 12 of 31

TESTED MATERIAL	SCHEME	TARGET RoHS SUBSTANCES	TEST METHOD USED	XRF RESULT (in mg/kg)	CHEMICAL TEST RESULT (in mg/kg)
061	061	All	XRF	Cd: N.D	N/T
				Cr: N.D	
				Pb: N.D	
				Hg: N.D	
				Br: N.A.	
062	062	All	XRF	Cd: N.D	N/T
				Cr: N.D	
				Pb: N.D	
				Hg: N.D	
				Br: N.D	
063	063	All	XRF	Cd: N.D	N/T
				Cr: N.D	
				Pb: N.D	
				Hg: N.D	
				Br: N.D	
064	064	All	XRF	Cd: N.D	N/T
				Cr: N.D	
				Pb: N.D	
				Hg: N.D	
				Br: N.D	
065	065	All	XRF	Cd: N.D	N/T
				Cr: N.D	
				Pb: N.D	
				Hg: N.D	
				Br: N.D	
066	066	All	XRF	Cd: N.D	N/T
				Cr: N.D	
				Pb: N.D	
				Hg: N.D	
				Br: N.A.	



Unless otherwise stated, this test report is only responsible for the sample(s). This test report cannot be reproduced in partly without prior written permission of the testing Lab. Any inquiry about this report, please raise from the date of receipt of the report within 30 days, overdue will not be accepted.

NAP Testing Technology Service (Zhongshan) Co., LTD
 TEL: 0760-86519632 E-mail:service@nap-testing.com

Add: 4th floor Zone A and 5th floor, Site no. 81, Lixi Avenue, Banfu Borough, Zhongshan City, Guangdong Province, China

Test Report

Report No.: NAP2503012201E

Page 13 of 31

TESTED MATERIAL	SCHEME	TARGET RoHS SUBSTANCES	TEST METHOD USED	XRF RESULT (in mg/kg)	CHEMICAL TEST RESULT (in mg/kg)
067	067	All	XRF	Cd: N.D	N/T
				Cr: N.D	
				Pb: N.D	
				Hg: N.D	
				Br: N.D	
068	068	All	XRF	Cd: N.D	N/T
				Cr: N.D	
				Pb: N.D	
				Hg: N.D	
				Br: N.D	
069	069	All	XRF	Cd: N.D	N/T
				Cr: N.D	
				Pb: N.D	
				Hg: N.D	
				Br: N.A.	
070	070	All	XRF	Cd: N.D	N/T
				Cr: N.D	
				Pb: N.D	
				Hg: N.D	
				Br: N.A.	
071	071	All	XRF	Cd: N.D	N/T
				Cr: N.D	
				Pb: N.D	
				Hg: N.D	
				Br: N.D	
072	072	All	XRF	Cd: N.D	N/T
				Cr: N.D	
				Pb: N.D	
				Hg: N.D	
				Br: N.A.	



Unless otherwise stated, this test report is only responsible for the sample(s). This test report cannot be reproduced in partly without prior written permission of the testing Lab. Any inquiry about this report, please raise from the date of receipt of the report within 30 days, overdue will not be accepted.

NAP Testing Technology Service (Zhongshan) Co., LTD
 TEL: 0760-86519632 E-mail:service@nap-testing.com

Add: 4th floor Zone A and 5th floor, Site no. 81, Lixi Avenue, Banfu Borough, Zhongshan City, Guangdong Province, China

Test Report

Report No.: NAP2503012201E

Page 14 of 31

TESTED MATERIAL	SCHEME	TARGET RoHS SUBSTANCES	TEST METHOD USED	XRF RESULT (in mg/kg)	CHEMICAL TEST RESULT (in mg/kg)
073	073	All	XRF	Cd: N.D	N/T
				Cr: N.D	
				Pb: N.D	
				Hg: N.D	
				Br: N.D	
074	074	All	XRF	Cd: N.D	N/T
				Cr: N.D	
				Pb: N.D	
				Hg: N.D	
				Br: N.A.	
075	075	All	XRF	Cd: N.D	N/T
				Cr: N.D	
				Pb: N.D	
				Hg: N.D	
				Br: N.D	
076	076	All	XRF	Cd: N.D	N/T
				Cr: N.D	
				Pb: N.D	
				Hg: N.D	
				Br: N.D	
077	077	All	XRF	Cd: N.D	N/T
				Cr: N.D	
				Pb: N.D	
				Hg: N.D	
				Br: N.D	
078	078	All	XRF	Cd: N.D	N/T
				Cr: N.D	
				Pb: N.D	
				Hg: N.D	
				Br: N.D	



Unless otherwise stated, this test report is only responsible for the sample(s). This test report cannot be reproduced in partly without prior written permission of the testing Lab. Any inquiry about this report, please raise from the date of receipt of the report within 30 days, overdue will not be accepted.

NAP Testing Technology Service (Zhongshan) Co., LTD
 TEL: 0760-86519632 E-mail:service@nap-testing.com

Add: 4th floor Zone A and 5th floor, Site no. 81, Lixi Avenue, Banfu Borough, Zhongshan City, Guangdong Province, China



Test Report

Report No.: NAP2503012201E

Page 15 of 31

TESTED MATERIAL	SCHEME	TARGET RoHS SUBSTANCES	TEST METHOD USED	XRF RESULT (in mg/kg)	CHEMICAL TEST RESULT (in mg/kg)
079	079	All	XRF	Cd: N.D	N/T
				Cr: N.D	
				Pb: N.D	
				Hg: N.D	
				Br: N.D	
080	080	All	XRF	Cd: N.D	N/T
				Cr: N.D	
				Pb: N.D	
				Hg: N.D	
				Br: N.D	
081	081	All	XRF	Cd: N.D	N/T
				Cr: N.D	
				Pb: N.D	
				Hg: N.D	
				Br: N.D	
082	082	All	XRF	Cd: N.D	N/T
				Cr: N.D	
				Pb: N.D	
				Hg: N.D	
				Br: N.D	
083	083	All	XRF	Cd: N.D	N/T
				Cr: N.D	
				Pb: N.D	
				Hg: N.D	
				Br: N.D	
084	084	All	XRF	Cd: N.D	N/T
				Cr: N.D	
				Pb: N.D	
				Hg: N.D	
				Br: N.D	



Unless otherwise stated, this test report is only responsible for the sample(s). This test report cannot be reproduced in partly without prior written permission of the testing Lab. Any inquiry about this report, please raise from the date of receipt of the report within 30 days, overdue will not be accepted.

NAP Testing Technology Service (Zhongshan) Co., LTD
 TEL: 0760-86519632 E-mail:service@nap-testing.com

Add: 4th floor Zone A and 5th floor, Site no. 81, Lixi Avenue, Banfu Borough, Zhongshan City, Guangdong Province, China



Test Report

Report No.: NAP2503012201E

Page 16 of 31

Remark(s):

- RL = Reporting Limits

- N.D = Not Detected (<RL)

- Mg/kg = parts per million = ppm

- N/T = Not tested

- N.A.= Not applicable

-The lead content of component (036) is coming from a glass or ceramic. And according to RoHS directive 2011/65/EU and its amendments Annex III n.7(c)-I, Lead is exempted as electrical and electronic components containing lead in a glass or ceramic other than dielectric ceramic in capacitors, e.g. piezo electronic devices, or in a glass or ceramic matrix compound.

2. Total Phthalates Content [ROHS Directive (EU) 2015/863 amending Annex II to Directive 2011/65/EU]

Test Method: IEC 62321-8: 2017

Analyte	CAS No.	Requirement (Max.), %	Reporting Limit, %	Sample, %
				<u>001+008+012+013+016+025+033+036</u>
Dibutyl Phthalate, DBP	84-74-2	0.1	0.005	<0.005
Benzyl Butyl Phthalate, BBP	85-68-7	0.1	0.005	<0.005
Diethylhexyl Phthalate, DEHP	117-81-7	0.1	0.005	<0.005
Diisobutyl Phthalate, DIBP	84-69-5	0.1	0.005	<0.005
Rating				PASS

Analyte	CAS No.	Requirement (Max.), %	Reporting Limit, %	Sample, %
				<u>002+009+010+011+014</u>
Dibutyl Phthalate, DBP	84-74-2	0.1	0.005	<0.005
Benzyl Butyl Phthalate, BBP	85-68-7	0.1	0.005	<0.005
Diethylhexyl Phthalate, DEHP	117-81-7	0.1	0.005	<0.005
Diisobutyl Phthalate, DIBP	84-69-5	0.1	0.005	<0.005
Rating				PASS

Analyte	CAS No.	Requirement (Max.), %	Reporting Limit, %	Sample, %
				<u>005+006+007</u>
Dibutyl Phthalate, DBP	84-74-2	0.1	0.005	<0.005
Benzyl Butyl Phthalate, BBP	85-68-7	0.1	0.005	<0.005
Diethylhexyl Phthalate, DEHP	117-81-7	0.1	0.005	<0.005
Diisobutyl Phthalate, DIBP	84-69-5	0.1	0.005	<0.005
Rating				PASS



Unless otherwise stated, this test report is only responsible for the sample(s). This test report cannot be reproduced in partly without prior written permission of the testing Lab. Any inquiry about this report, please raise from the date of receipt of the report within 30 days, overdue will not be accepted.

NAP Testing Technology Service (Zhongshan) Co., LTD
TEL: 0760-86519632 E-mail:service@nap-testing.com

Add: 4th floor Zone A and 5th floor, Site no. 81, Lixi Avenue, Banfu Borough, Zhongshan City, Guangdong Province, China



Test Report

Report No.: NAP2503012201E

Page 17 of 31

<u>Analyte</u>	<u>CAS No.</u>	<u>Requirement (Max.), %</u>	<u>Reporting Limit, %</u>	<u>Sample, %</u>
				<u>017+018+019+038+039</u>
Dibutyl Phthalate, DBP	84-74-2	0.1	0.005	<0.005
Benzyl Butyl Phthalate, BBP	85-68-7	0.1	0.005	<0.005
Diethylhexyl Phthalate, DEHP	117-81-7	0.1	0.005	<0.005
Diisobutyl Phthalate, DIBP	84-69-5	0.1	0.005	<0.005
Rating				PASS

<u>Analyte</u>	<u>CAS No.</u>	<u>Requirement (Max.), %</u>	<u>Reporting Limit, %</u>	<u>Sample, %</u>
				<u>023+029+052+053+055+056 +082+083+084</u>
Dibutyl Phthalate, DBP	84-74-2	0.1	0.005	<0.005
Benzyl Butyl Phthalate, BBP	85-68-7	0.1	0.005	<0.005
Diethylhexyl Phthalate, DEHP	117-81-7	0.1	0.005	<0.005
Diisobutyl Phthalate, DIBP	84-69-5	0.1	0.005	<0.005
Rating				PASS

<u>Analyte</u>	<u>CAS No.</u>	<u>Requirement (Max.), %</u>	<u>Reporting Limit, %</u>	<u>Sample, %</u>
				<u>028+050+059+060+064</u>
Dibutyl Phthalate, DBP	84-74-2	0.1	0.005	<0.005
Benzyl Butyl Phthalate, BBP	85-68-7	0.1	0.005	<0.005
Diethylhexyl Phthalate, DEHP	117-81-7	0.1	0.005	<0.005
Diisobutyl Phthalate, DIBP	84-69-5	0.1	0.005	<0.005
Rating				PASS

<u>Analyte</u>	<u>CAS No.</u>	<u>Requirement (Max.), %</u>	<u>Reporting Limit, %</u>	<u>Sample, %</u>
				<u>037+057+058+062+063+068+073</u>
Dibutyl Phthalate, DBP	84-74-2	0.1	0.005	<0.005
Benzyl Butyl Phthalate, BBP	85-68-7	0.1	0.005	<0.005
Diethylhexyl Phthalate, DEHP	117-81-7	0.1	0.005	<0.005
Diisobutyl Phthalate, DIBP	84-69-5	0.1	0.005	<0.005
Rating				PASS

<u>Analyte</u>	<u>CAS No.</u>	<u>Requirement (Max.), %</u>	<u>Reporting Limit, %</u>	<u>Sample, %</u>
				<u>040+041+042+043+044</u>
Dibutyl Phthalate, DBP	84-74-2	0.1	0.005	<0.005
Benzyl Butyl Phthalate, BBP	85-68-7	0.1	0.005	<0.005
Diethylhexyl Phthalate, DEHP	117-81-7	0.1	0.005	<0.005
Diisobutyl Phthalate, DIBP	84-69-5	0.1	0.005	<0.005
Rating				PASS



Unless otherwise stated, this test report is only responsible for the sample(s). This test report cannot be reproduced in part without prior written permission of the testing Lab. Any inquiry about this report, please raise from the date of receipt of the report within 30 days, overdue will not be accepted.

NAP Testing Technology Service (Zhongshan) Co., LTD
TEL: 0760-86519632 E-mail: service@nap-testing.com

Add: 4th floor Zone A and 5th floor, Site no. 81, Lixi Avenue, Banfu Borough, Zhongshan City, Guangdong Province, China



Test Report

Report No.: NAP2503012201E

Page 18 of 31

<u>Analyte</u>	<u>CAS No.</u>	<u>Requirement (Max.), %</u>	<u>Reporting Limit, %</u>	<u>Sample, %</u>
				<u>045+046+047+048</u>
Dibutyl Phthalate, DBP	84-74-2	0.1	0.005	<0.005
Benzyl Butyl Phthalate, BBP	85-68-7	0.1	0.005	<0.005
Diethylhexyl Phthalate, DEHP	117-81-7	0.1	0.005	<0.005
Diisobutyl Phthalate, DIBP	84-69-5	0.1	0.005	<0.005
Rating				PASS

<u>Analyte</u>	<u>CAS No.</u>	<u>Requirement (Max.), %</u>	<u>Reporting Limit, %</u>	<u>Sample, %</u>
				<u>065+076+077+078</u>
Dibutyl Phthalate, DBP	84-74-2	0.1	0.005	<0.005
Benzyl Butyl Phthalate, BBP	85-68-7	0.1	0.005	<0.005
Diethylhexyl Phthalate, DEHP	117-81-7	0.1	0.005	<0.005
Diisobutyl Phthalate, DIBP	84-69-5	0.1	0.005	<0.005
Rating				PASS

<u>Analyte</u>	<u>CAS No.</u>	<u>Requirement (Max.), %</u>	<u>Reporting Limit, %</u>	<u>Sample, %</u>
				<u>067+071+075+079</u>
Dibutyl Phthalate, DBP	84-74-2	0.1	0.005	<0.005
Benzyl Butyl Phthalate, BBP	85-68-7	0.1	0.005	<0.005
Diethylhexyl Phthalate, DEHP	117-81-7	0.1	0.005	<0.005
Diisobutyl Phthalate, DIBP	84-69-5	0.1	0.005	<0.005
Rating				PASS

Remark(s):

- All concentrations expressed in percentage (%)
- “<” means less than
- Method for determination of Phthalates are determined by Gas Chromatography Mass Selective Detector (GC-MSD)
- The test results only apply to the items tested.



Unless otherwise stated, this test report is only responsible for the sample(s). This test report cannot be reproduced in partly without prior written permission of the testing Lab. Any inquiry about this report, please raise from the date of receipt of the report within 30 days, overdue will not be accepted.

NAP Testing Technology Service (Zhongshan) Co., LTD
TEL: 0760-86519632 E-mail:service@nap-testing.com

Add: 4th floor Zone A and 5th floor, Site no. 81, Lixi Avenue, Banfu Borough, Zhongshan City, Guangdong Province, China



Test Report

Report No.: NAP2503012201E

Page 19 of 31

TEST METHODS:

- (1) Sample prepared with reference to IEC 62321-2 Ed1.0:2021 Determination of certain substances in electrotechnical products – Part 2: Disassembly, disjunction and mechanical sample preparation;
- (2) Sample Screening testing with reference to IEC 62321-3-1 Ed1.0:2013 Determination of certain substances in electrotechnical products – Part 3-1: Screening – Lead, mercury, Cadmium, total chromium and total bromine using X-ray fluorescence spectrometry;
- (a) It is the result on total Br while test item on restricted substances is PBBs/PBDEs. It is the result on total Cr while test item on restricted substances is Cr⁶⁺.
- (b) Results are obtained by XRF for primary screening, and further chemical testing by ICP-OES(for Cd, Pb, Hg), UV-Vis(for Cr⁶⁺) and GC/MS(for PBBs, PBDEs) is recommended to be performed.

XRF screening limits in mg/kg for regulated elements according to IEC 62321-3-1 Ed1.0:2013

ELEMENT	POLYMER	METALS	COMPOSITE MATERIAL
Cd	$BL \leq (70-3\sigma) < X < (130+3\sigma) \leq OL$	$BL \leq (70-3\sigma) < X < (130+3\sigma) \leq OL$	$LOD < X < (150+3\sigma) \leq OL$
Pb	$BL \leq (700-3\sigma) < X < (1300+3\sigma) \leq OL$	$BL \leq (700-3\sigma) < X < (1300+3\sigma) \leq OL$	$BL \leq (500-3\sigma) < X < (1500+3\sigma) \leq OL$
Hg	$BL \leq (700-3\sigma) < X < (1300+3\sigma) \leq OL$	$BL \leq (700-3\sigma) < X < (1300+3\sigma) \leq OL$	$BL \leq (500-3\sigma) < X < (1500+3\sigma) \leq OL$
Cr	$BL \leq (700-3\sigma) < X$	$BL \leq (700-3\sigma) < X$	$BL \leq (500-3\sigma) < X$
Br	$BL \leq (300-3\sigma) < X$	--	$BL \leq (250-3\sigma) < X$

Remark(s):

BL = Below Limit, OL = Over Limit, LOD = Limit of Detection, -- = Not Regulated

The XRF screening test for RoHS elements – The reading may be different to the actual content in the sample be of non-uniformity composition.



Unless otherwise stated, this test report is only responsible for the sample(s). This test report cannot be reproduced in partly without prior written permission of the testing Lab. Any inquiry about this report, please raise from the date of receipt of the report within 30 days, overdue will not be accepted.

NAP Testing Technology Service (Zhongshan) Co., LTD
TEL: 0760-86519632 E-mail: service@nap-testing.com

Add: 4th floor Zone A and 5th floor, Site no. 81, Lixi Avenue, Banfu Borough, Zhongshan City, Guangdong Province, China



Test Report

Report No.: NAP2503012201E

Page 20 of 31

TEST METHODS:

(3) Wet Chemical Test Method

<u>TESTING ITEM</u>	<u>CHEMICAL TESTING METHOD</u>	<u>RL</u>	<u>LIMIT</u>
Cd	With reference to IEC 62321-5 Ed1.0:2013, by acid digestion and determined by ICP-OES	5.0mg/kg	100mg/kg
Pb	With reference to IEC 62321-5 Ed1.0:2013, by acid digestion and determined by ICP-OES	5.0mg/kg	1000mg/kg
Hg	With reference to IEC 62321-4 Ed1.1:2017, by acid digestion and determined by ICP-OES	5.0mg/kg	1000mg/kg
Cr ⁶⁺ (for non-metal)	With reference to IEC 62321-7-2 Ed1.0:2017, by the colorimetric method	5.0mg/kg	1000mg/kg
Cr ⁶⁺ (for metal)	With reference to IEC 62321-7-1 Ed1.0:2015 by the water-boiling method	/	/
PBBs Content	With reference to IEC 62321-6 Ed1.0:2015, by solvent extraction and determined by GC-MSD	5.0mg/kg	1000mg/kg
PBDEs Content	With reference to IEC 62321-6 Ed1.0:2015, by solvent extraction and determined by GC-MSD	5.0mg/kg	1000mg/kg
DEHP,BBP,DBP, DIBP	With reference to IEC 62321-8 Ed1.0:2017 clause 8.2.1.4 by gas chromatography-mass spectrometry	50mg/kg	1000mg/kg

Remark(s): According to IEC 62321-7-1 Ed1.0:2015, result on Cr⁶⁺ for metal sample is shown as Positive/Negative.



Unless otherwise stated, this test report is only responsible for the sample(s). This test report cannot be reproduced in partly without prior written permission of the testing Lab. Any inquiry about this report, please raise from the date of receipt of the report within 30 days, overdue will not be accepted.

NAP Testing Technology Service (Zhongshan) Co., LTD
TEL: 0760-86519632 E-mail:service@nap-testing.com

Add: 4th floor Zone A and 5th floor, Site no. 81, Lixi Avenue, Banfu Borough, Zhongshan City, Guangdong Province, China

Test Report

TEST PROCESS

1. Test for Lead (Pb), Cadmium (Cd) contents(IEC 62321-5 Ed1.0:2013):

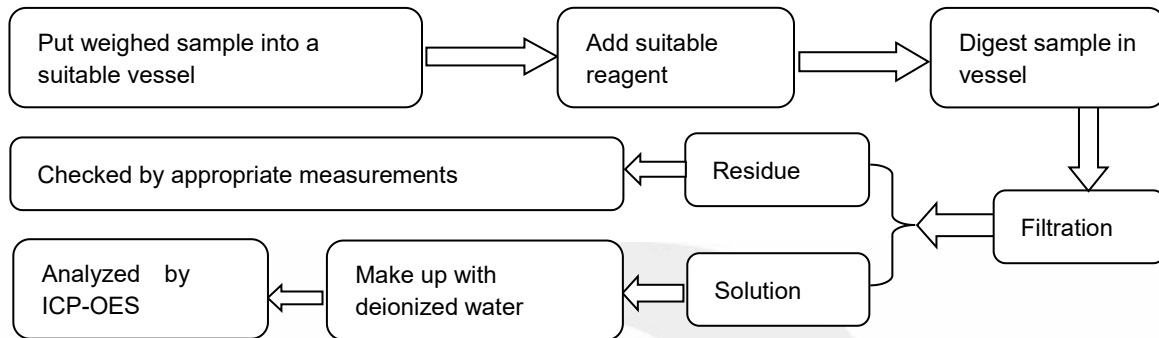

2. Test for Mercury (Hg) contents (IEC 62321-4 Ed1.1:2017):

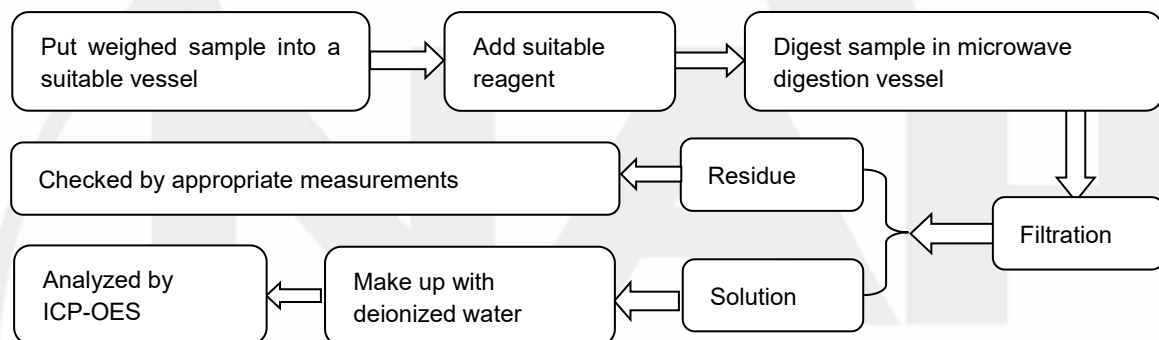

3. Test for Nonmetallic Materials Chromium(Cr(VI)) contents (IEC 62321-7-2 Ed1.0:2017):

3.1 ABS/PC/PVC

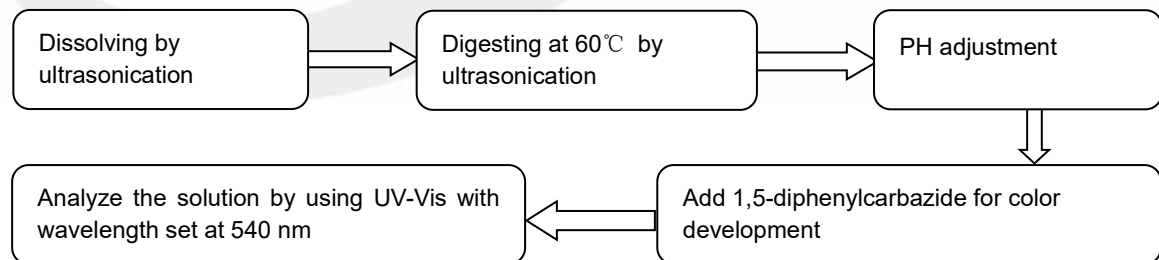

Test Report

3.2 others

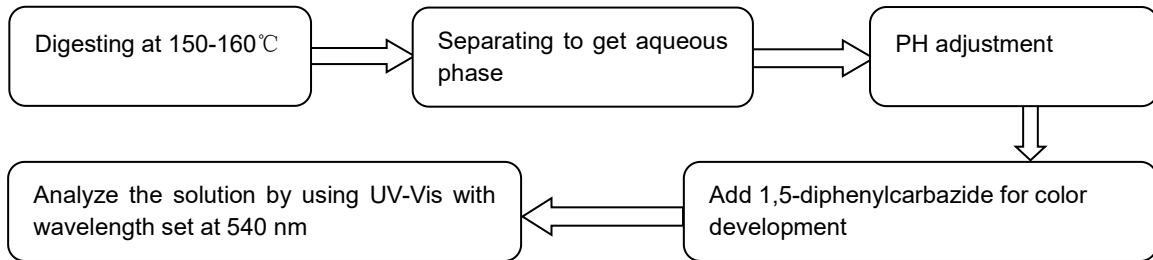

4. Test for metal Chromium(Cr(VI)) contents (IEC 62321-7-1 Ed1.0:2015):

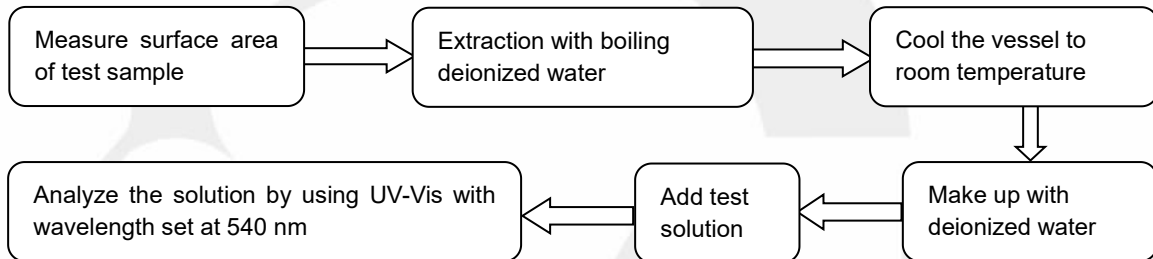

5. Test for PBBs & PBDEs contents (IEC 62321-6 Ed1.0:2015):

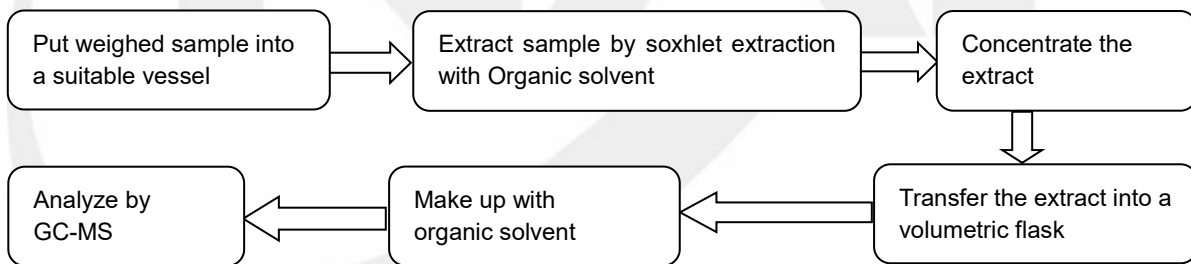

Test Report

Report No.: NAP2503012201E

Page 23 of 31

6. Test for Phthalate content (DEHP,BBP,DBP,DIBP) (IEC 62321-8 Ed1.0:2017):

6.1 Test for general polymer

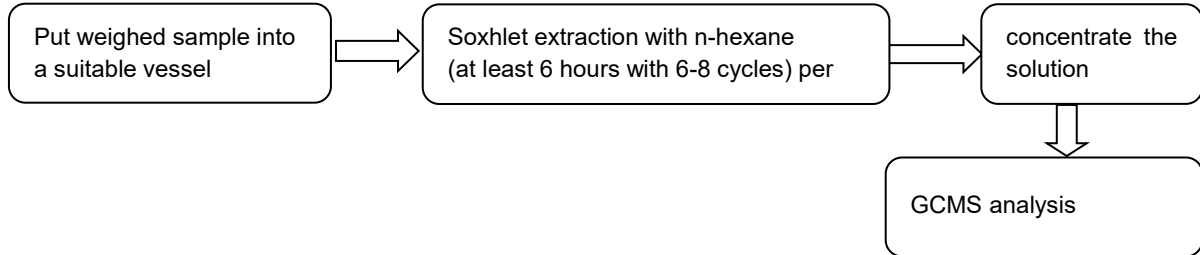

6.2 Test for THF soluble polymer

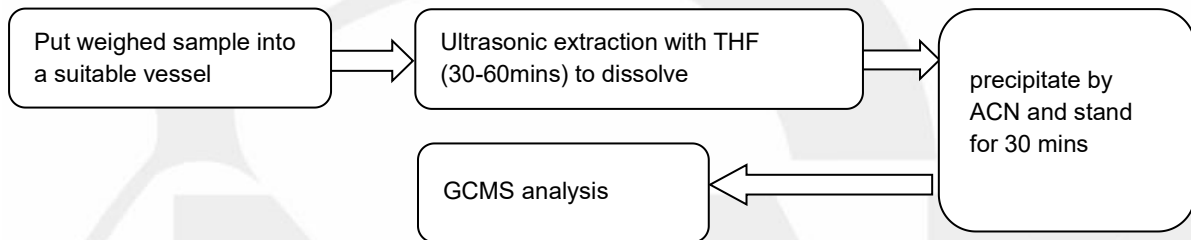

Test Report

Report No.: NAP2503012201E

Page 24 of 31

Sample description:

- (001) Dark gray plastic shell
- (002) Grey soft plastic massage pad
- (003) Silver metal rod
- (004) Silver metal screw with black coating
- (005) Grey cotton cloth
- (006) Black textile elastic rope
- (007) White textile airbag
- (008) Beige translucent plastic sheet
- (009) Transparent soft plastic frame with silver coating
- (010) Yellow sponge
- (011) Black foam
- (012) White plastic pipe
- (013) Black plastic connector
- (014) White adhesive
- (015) Silver metal pins
- (016) White plastic plug
- (017) Red soft plastic wire sheath (massage block)
- (018) Black soft plastic wire sheath (massage block)
- (019) White soft plastic wire sheath (massage block)
- (020) Silver metal wire (inside the wire)
- (021) solder
- (022) Silver metal sheet (massage block)
- (023) Orange transparent plastic film (massage block)
- (024) White ceramic temperature control switch
- (025) Beige plastic interface
- (026) Green ceramic components
- (027) Silver metal casing (electrolytic capacitor)
- (028) Black soft plastic cover (electrolytic capacitor)
- (029) Brown wet paper (electrolytic capacitor)
- (030) white led
- (031) Black electronic components
- (032) Black ceramic component (222)
- (033) Black plastic shell (buzzer)
- (034) Copper colored metal sheet (buzzer)
- (035) White ceramic coating (buzzer)
- (036) Green PCB
- (037) White plastic buckle
- (038) Black soft plastic wire sheath



Unless otherwise stated, this test report is only responsible for the sample(s). This test report cannot be reproduced in partly without prior written permission of the testing Lab. Any inquiry about this report, please raise from the date of receipt of the report within 30 days, overdue will not be accepted.

NAP Testing Technology Service (Zhongshan) Co., LTD
TEL: 0760-86519632 E-mail: service@nap-testing.com

Add: 4th floor Zone A and 5th floor, Site no. 81, Lixi Avenue, Banfu Borough, Zhongshan City, Guangdong Province, China

Test Report

Report No.: NAP2503012201E

Page 25 of 31

- (039) Red soft plastic wire sheath
- (040) Yellow soft plastic wire sheath (thin)
- (041) Brown soft plastic wire sheath (fine)
- (042) Purple soft plastic wire sheath (thin)
- (043) Red soft plastic wire sheath (thin)
- (044) Deep blue soft plastic wire sheath (thin)
- (045) Green soft plastic wire sheath (thin)
- (046) Orange soft plastic wire sheath (thin)
- (047) Black soft plastic wire sheath (thin)
- (048) Black soft plastic sleeve
- (049) Copper colored metal wire (inside the wire)
- (050) Transparent soft plastic trachea
- (051) Silver metal shaft
- (052) Blue plastic film
- (053) Yellow plastic film
- (054) Copper colored metal coil
- (055) Transparent soft plastic film (protective film)
- (056) Black plastic magic zip tie
- (057) Transparent plastic cover (display screen)
- (058) Black plastic button with white coating
- (059) White semi transparent soft plastic button cover
- (060) Black soft plastic pipe pad
- (061) Transparent glass panel (display screen)
- (062) White plastic sheet (display screen)
- (063) Transparent plastic sheet (display screen)
- (064) Black soft plastic display screen pad
- (065) Gray soft plastic sleeve (flat)
- (066) Silver metal casing (motor)
- (067) Black soft plastic magnet (motor)
- (068) White plastic cover (motor)
- (069) Silver metal gasket (motor)
- (070) Silver metal shaft (motor)
- (071) Black soft plastic sleeve (air cylinder)
- (072) Silver metal plug (adapter)
- (073) Black plastic shell with gray coating (adapter)
- (074) Silver metal connector (adapter)
- (075) Black soft plastic connector (adapter)
- (076) Black soft plastic wire sheath (adapter)
- (077) Black soft plastic wire sheath (inside adapter wire)



Unless otherwise stated, this test report is only responsible for the sample(s). This test report cannot be reproduced in partly without prior written permission of the testing Lab. Any inquiry about this report, please raise from the date of receipt of the report within 30 days, overdue will not be accepted.

NAP Testing Technology Service (Zhongshan) Co., LTD
TEL: 0760-86519632 E-mail: service@nap-testing.com

Add: 4th floor Zone A and 5th floor, Site no. 81, Lixi Avenue, Banfu Borough, Zhongshan City, Guangdong Province, China

Test Report

Report No.: NAP2503012201E

Page 26 of 31

- (078) Red soft plastic wire sheath (inside adapter wire)
- (079) Black soft plastic cover (fuse)
- (080) Gray fuse resistor
- (081) Blue ceramic component
- (082) Deep blue/white plastic film (electrolytic capacitor)
- (083) Black/white plastic film (electrolytic capacitor)
- (084) Green/white plastic film (electrolytic capacitor)

Photo(s) of test sample(s):



(Whole product)

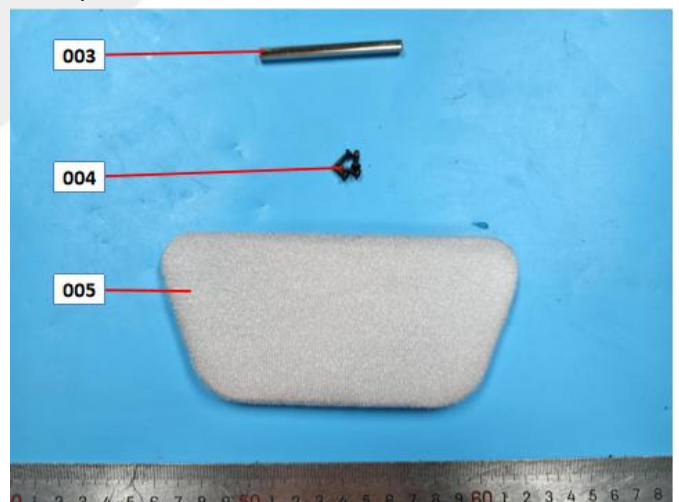
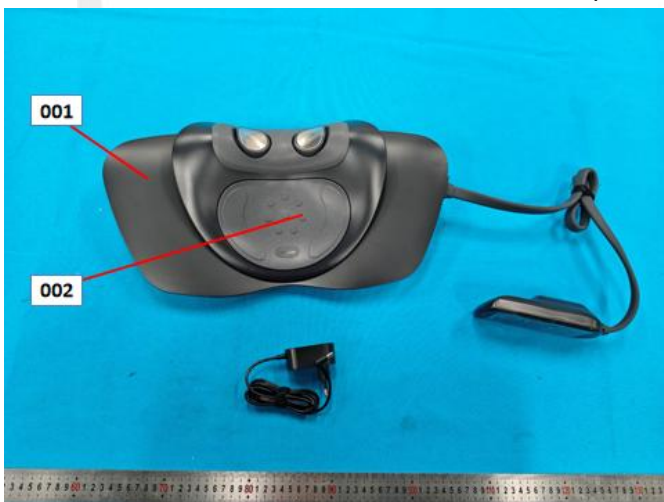

Unless otherwise stated, this test report is only responsible for the sample(s). This test report cannot be reproduced in partly without prior written permission of the testing Lab. Any inquiry about this report, please raise from the date of receipt of the report within 30 days, overdue will not be accepted.

NAP Testing Technology Service (Zhongshan) Co., LTD
TEL: 0760-86519632 E-mail: service@nap-testing.com

Add: 4th floor Zone A and 5th floor, Site no. 81, Lixi Avenue, Banfu Borough, Zhongshan City, Guangdong Province, China

Test Report

Report No.: NAP2503012201E

Page 27 of 31

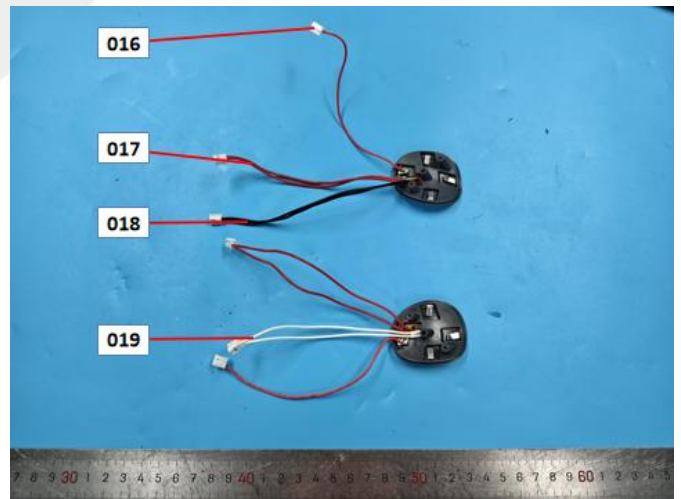
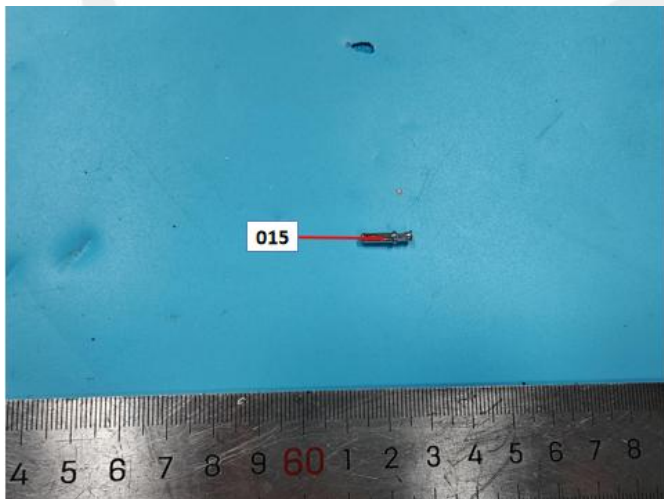
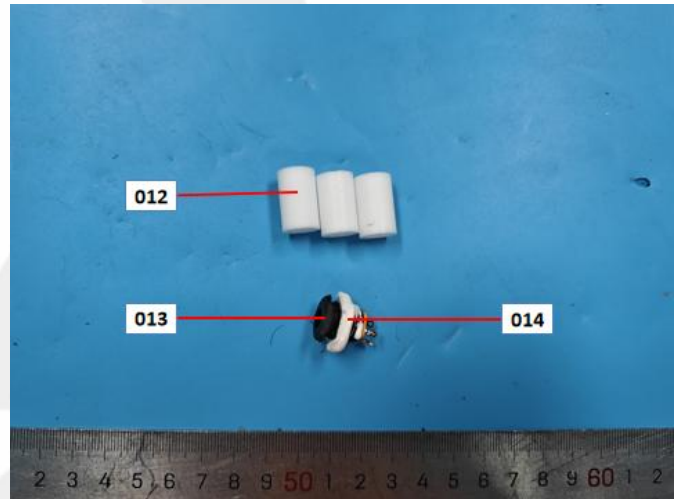
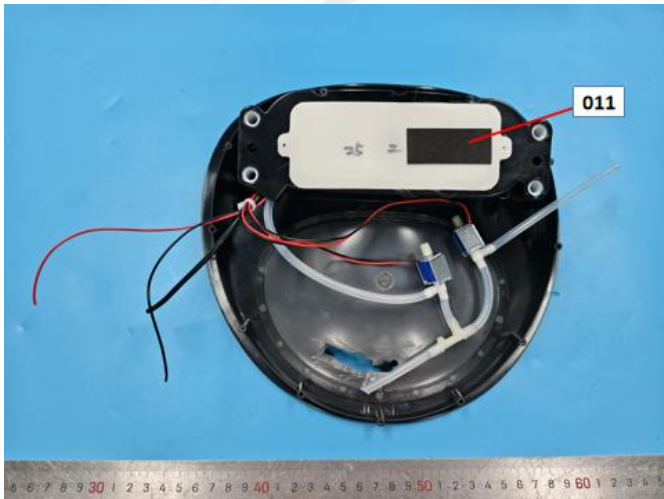
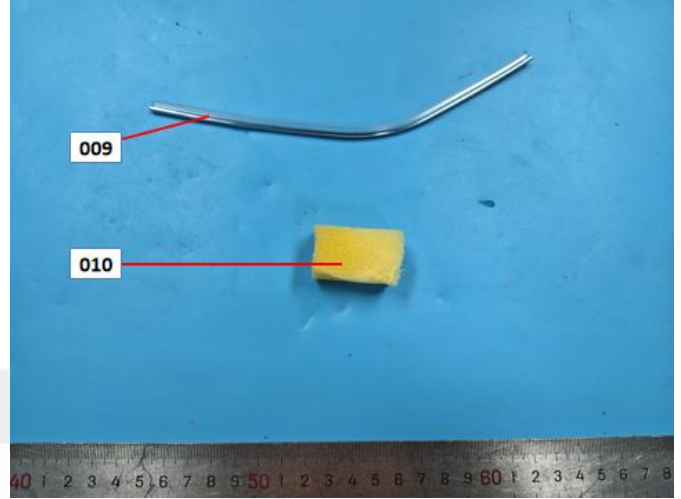
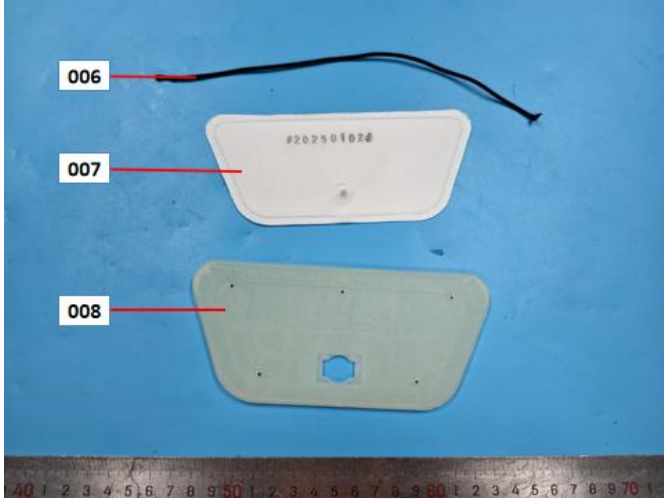

Unless otherwise stated, this test report is only responsible for the sample(s). This test report cannot be reproduced in partly without prior written permission of the testing Lab. Any inquiry about this report, please raise from the date of receipt of the report within 30 days, overdue will not be accepted.

NAP Testing Technology Service (Zhongshan) Co., LTD
TEL: 0760-86519632 E-mail:service@nap-testing.com

Add: 4th floor Zone A and 5th floor, Site no. 81, Lixi Avenue, Banfu Borough, Zhongshan City, Guangdong Province, China

Test Report

Report No.: NAP2503012201E

Page 28 of 31

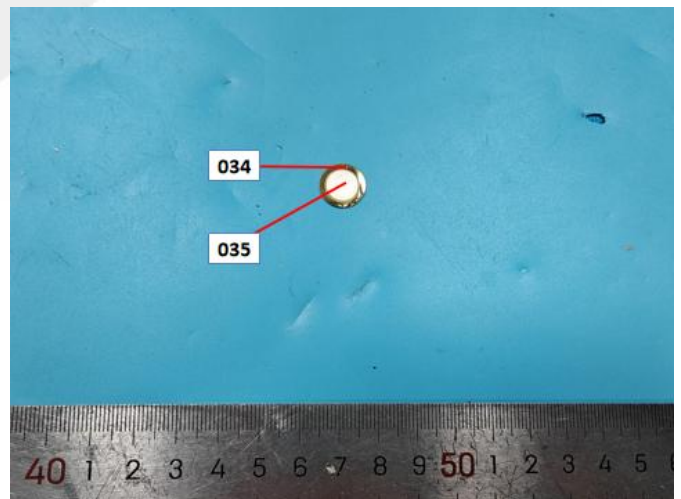
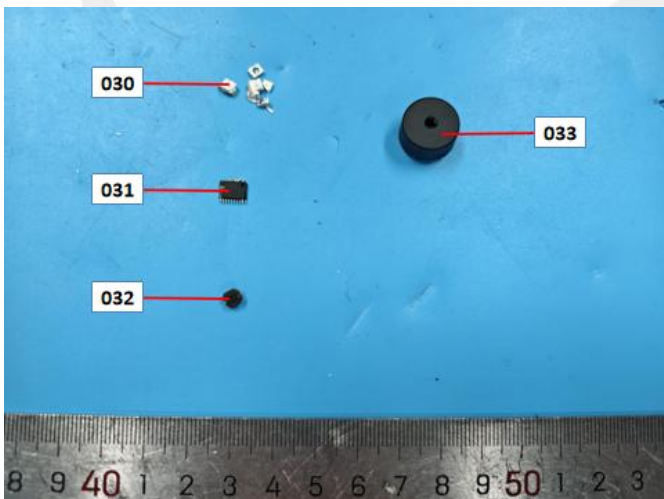
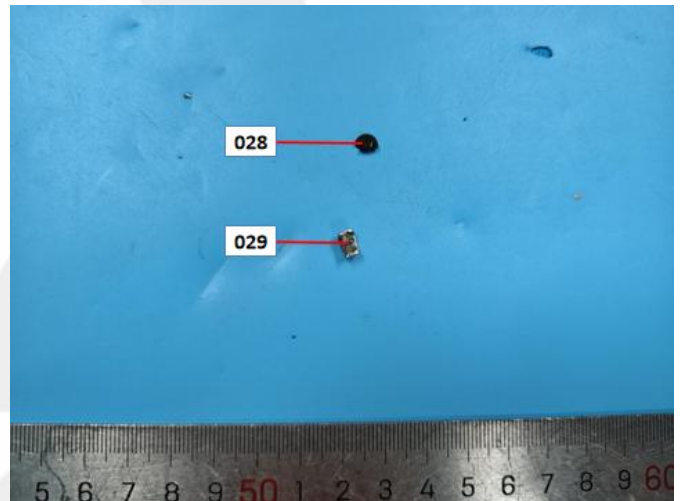
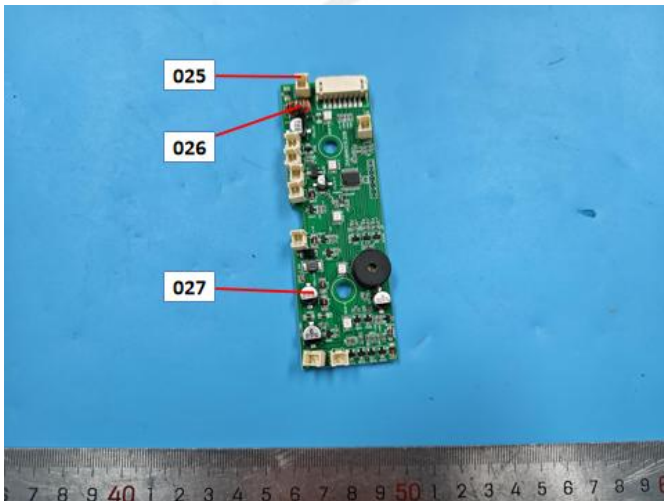
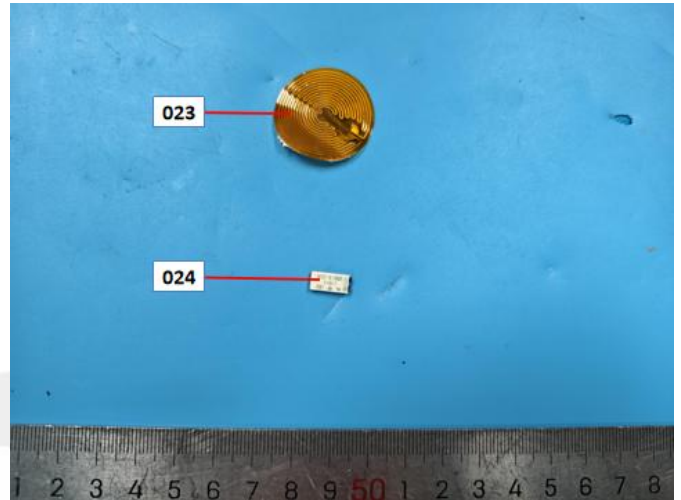
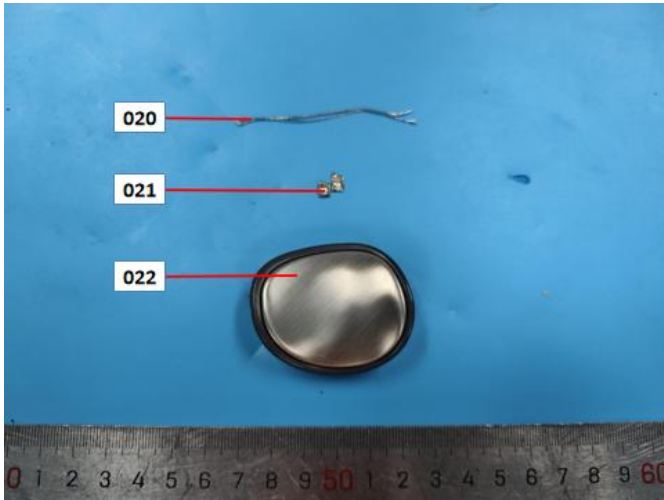

Unless otherwise stated, this test report is only responsible for the sample(s). This test report cannot be reproduced in partly without prior written permission of the testing Lab. Any inquiry about this report, please raise from the date of receipt of the report within 30 days, overdue will not be accepted.

NAP Testing Technology Service (Zhongshan) Co., LTD
TEL: 0760-86519632 E-mail:service@nap-testing.com

Add: 4th floor Zone A and 5th floor, Site no. 81, Lixi Avenue, Banfu Borough, Zhongshan City, Guangdong Province, China

Test Report

Report No.: NAP2503012201E

Page 29 of 31

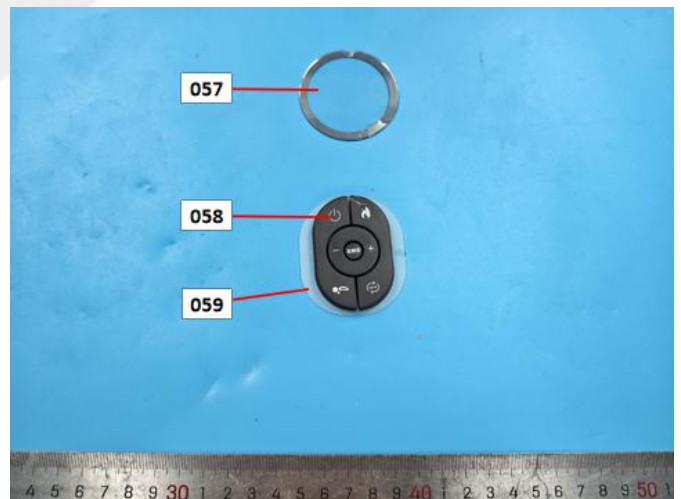
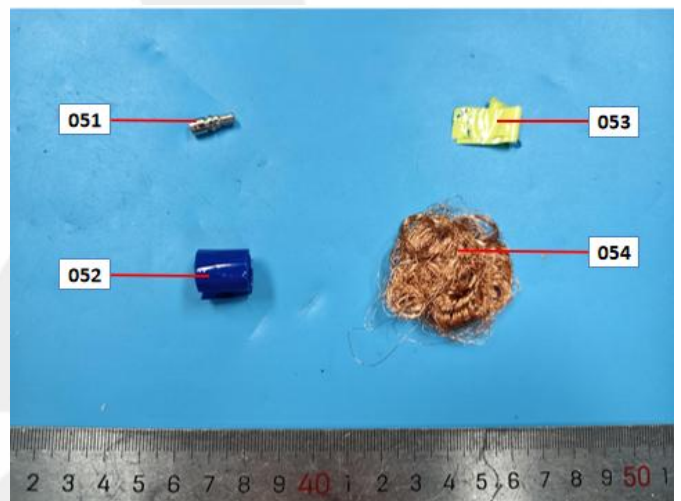
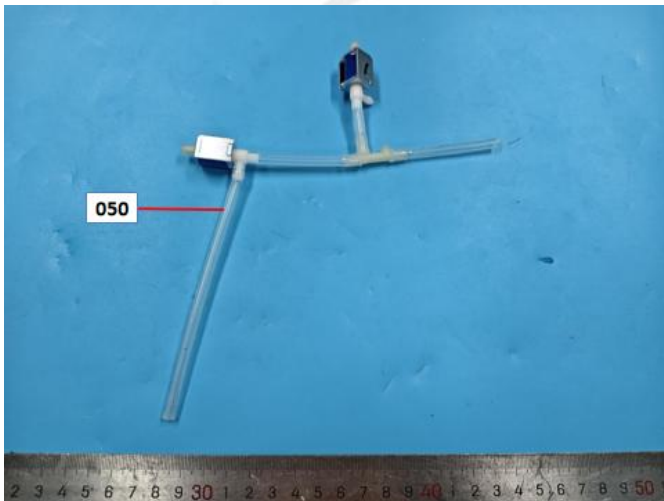
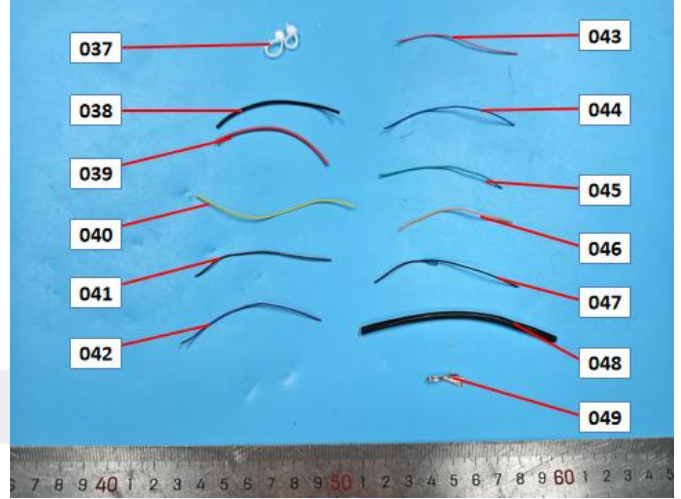
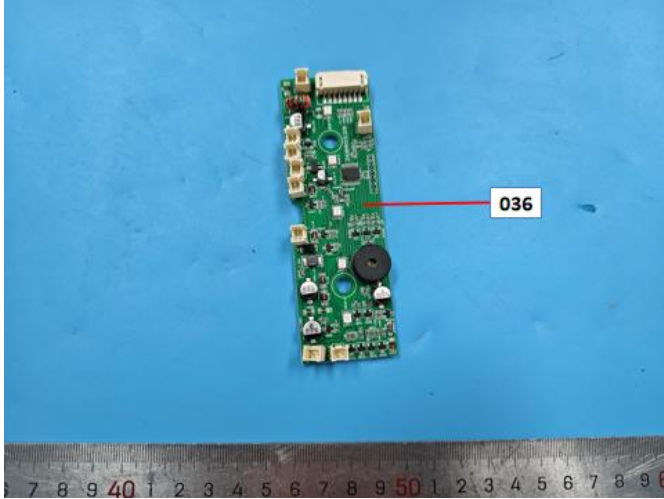

Unless otherwise stated, this test report is only responsible for the sample(s). This test report cannot be reproduced in partly without prior written permission of the testing Lab. Any inquiry about this report, please raise from the date of receipt of the report within 30 days, overdue will not be accepted.

NAP Testing Technology Service (Zhongshan) Co., LTD
 TEL: 0760-86519632 E-mail:service@nap-testing.com

Add: 4th floor Zone A and 5th floor, Site no. 81, Lixi Avenue, Banfu Borough, Zhongshan City, Guangdong Province, China

Test Report

Report No.: NAP2503012201E

Page 30 of 31

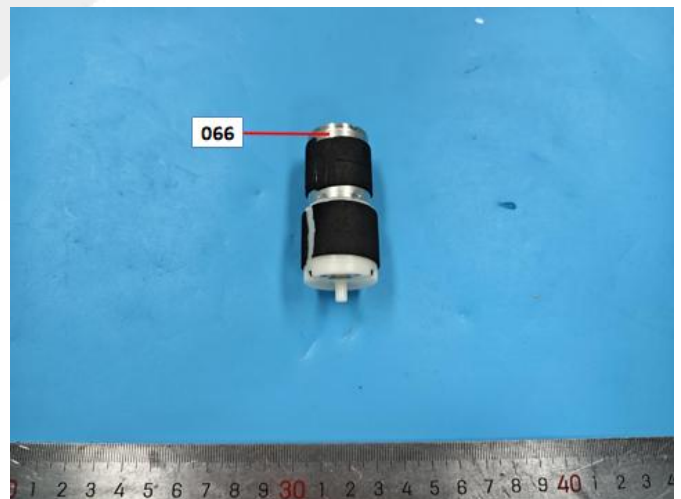
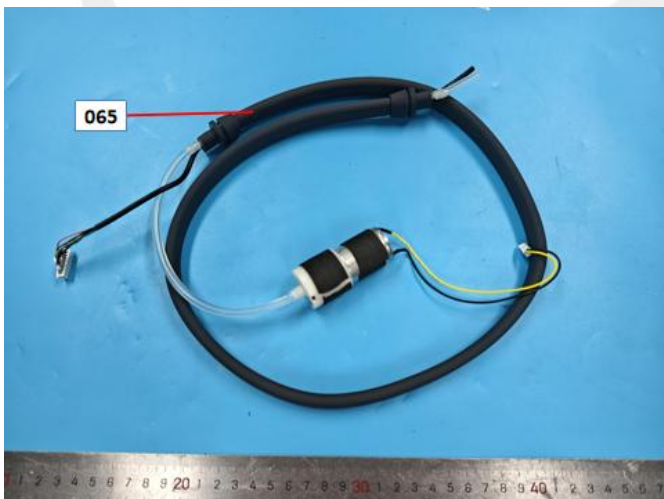
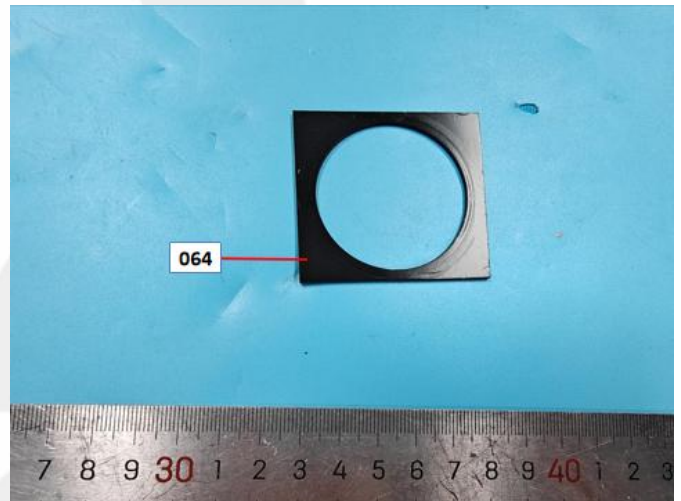
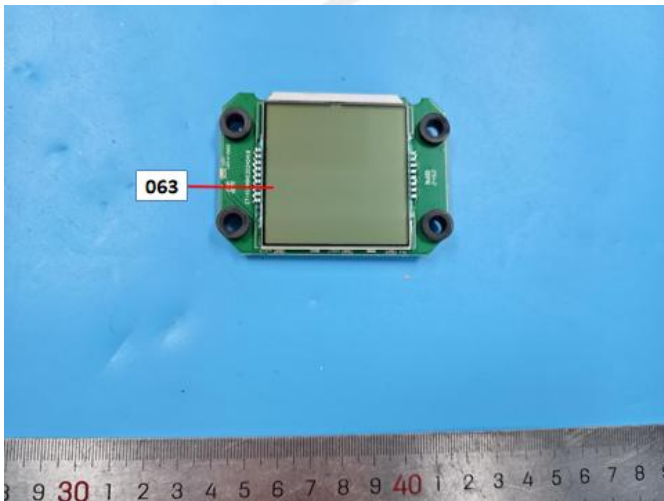
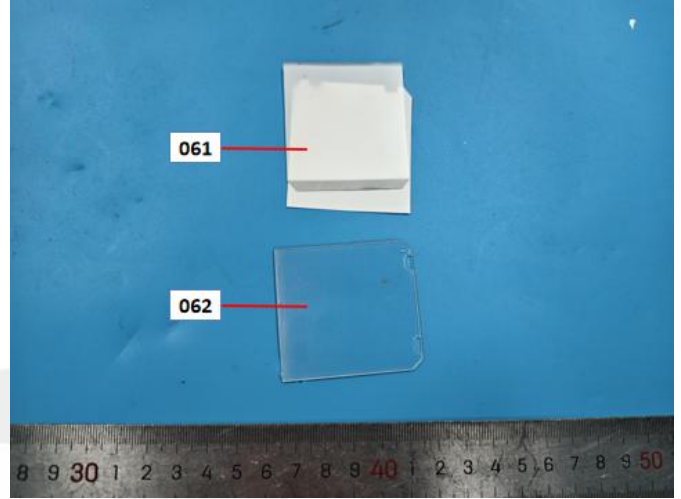
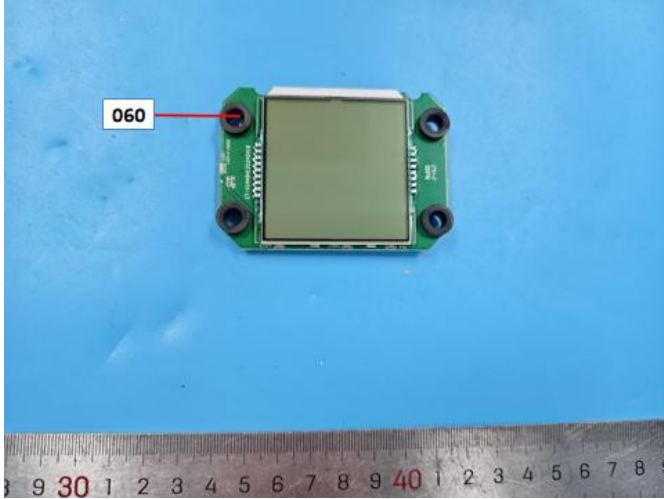

Unless otherwise stated, this test report is only responsible for the sample(s). This test report cannot be reproduced in partly without prior written permission of the testing Lab. Any inquiry about this report, please raise from the date of receipt of the report within 30 days, overdue will not be accepted.

NAP Testing Technology Service (Zhongshan) Co., LTD
TEL: 0760-86519632 E-mail: service@nap-testing.com

Add: 4th floor Zone A and 5th floor, Site no. 81, Lixi Avenue, Banfu Borough, Zhongshan City, Guangdong Province, China

Test Report

Report No.: NAP2503012201E

Page 31 of 31

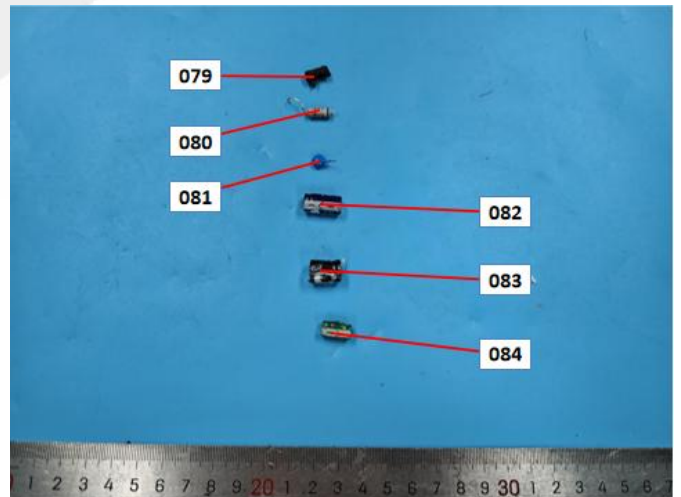
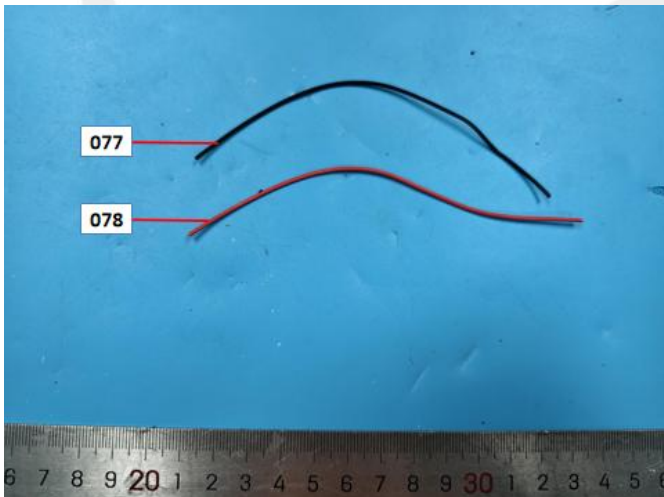
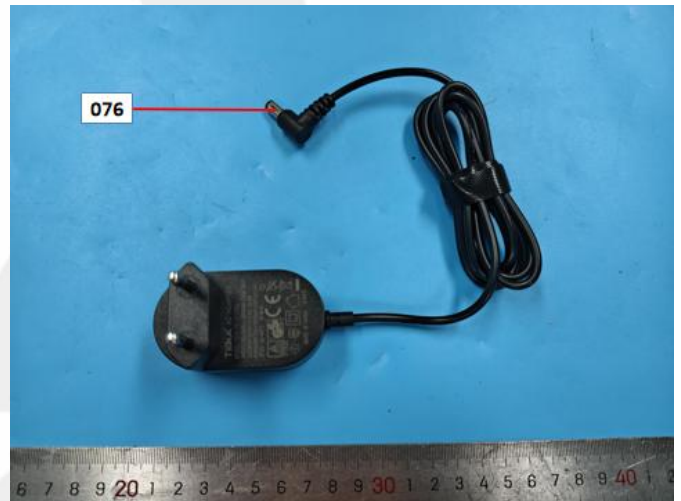
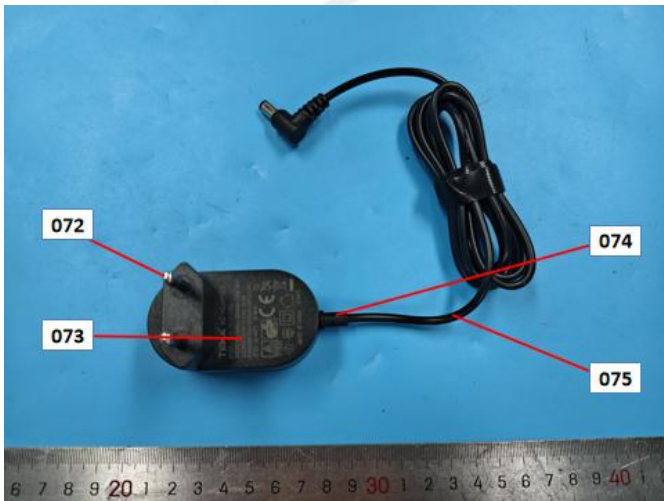
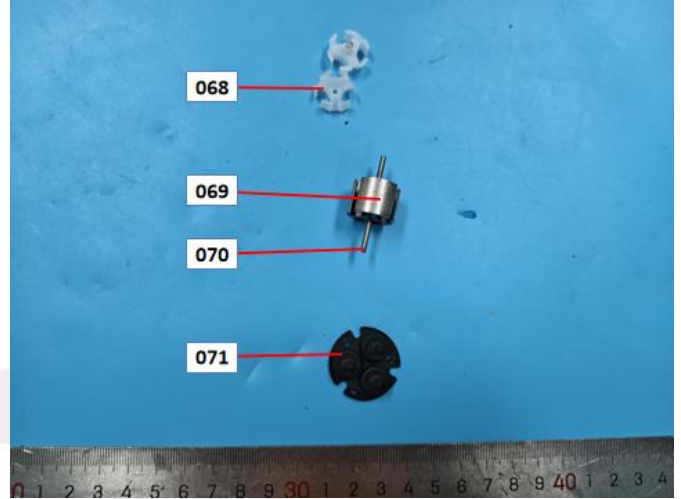
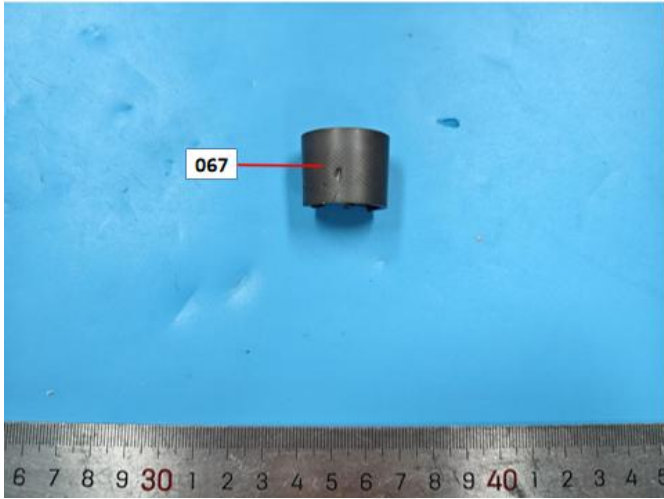

***** End of Report *****



Unless otherwise stated, this test report is only responsible for the sample(s). This test report cannot be reproduced in partly without prior written permission of the testing Lab. Any inquiry about this report, please raise from the date of receipt of the report within 30 days, overdue will not be accepted.

NAP Testing Technology Service (Zhongshan) Co., LTD
 TEL: 0760-86519632 E-mail:service@nap-testing.com

Add: 4th floor Zone A and 5th floor, Site no. 81, Lixi Avenue, Banfu Borough, Zhongshan City, Guangdong Province, China